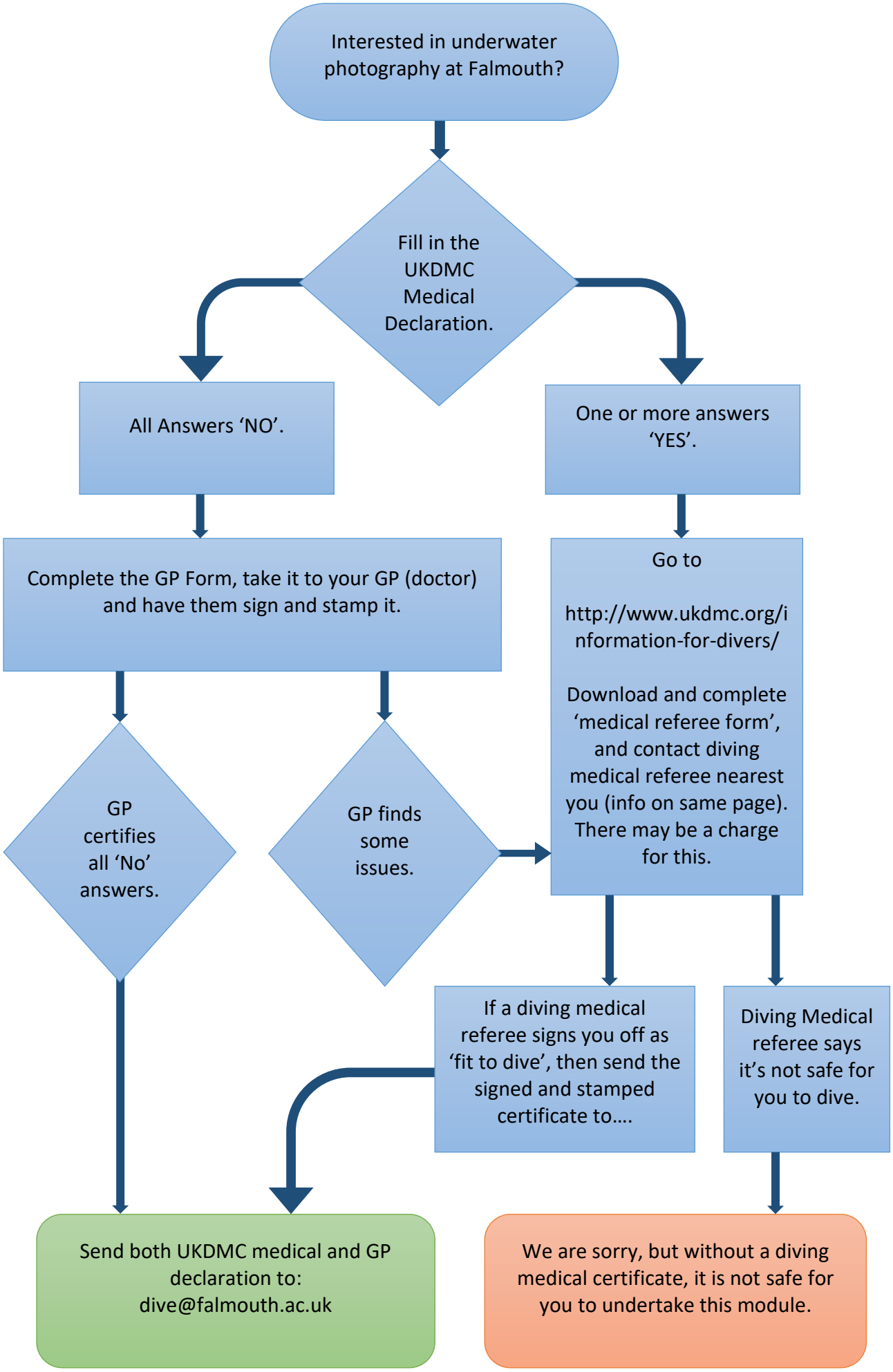
Interested in underwater photography at Falmouth?
Fill in the UKDMC Medical Declaration.
All Answers 'NO'.
One or more answers 'YES'.
Complete the GP Form, take it to your GP (doctor) and have them sign and stamp it.
Go to
http://www.ukdmc.org/information-for-divers/
Download and complete 'medical referee form', and contact diving medical referee nearest you (info on same page). There may be a charge for this.
GP certifies all 'No' answers.
GP finds some issues.
If a diving medical referee signs you off as 'fit to dive', then send the signed and stamped certificate to….
Diving Medical referee says it's not safe for you to dive.
Send both UKDMC medical and GP declaration to: dive@falmouth.ac.uk
We are sorry, but without a diving medical certificate, it is not safe for you to undertake this module.